



# NOOSA ARTS CRAFTS

Spinning, Knitting & Weaving

Acrylics

Pastels

Press Gang

Embroidery

Creative Artists

OILS & ACRYLICS

Boomerang Bags

Ceramics

Mosaics

Haiku

Crochet

Book & Papermaking

Scrapbooking

Botanical Art

Short Stories

Novels

Life Drawing

Mixed Media

Smocking

Quilting

Beading

Watercolour

Porcelain Art

Charity Quilts

## Short History of Wallace House



The land on which Wallace House stands was originally owned by Walter B Hay who was known as Father of the District. After the home he built on the land was burned down, the land was sold and subdivided. Arthur Wallace bought portion 151 of that land in 1930.

Arthur Wallace was born in Mackay in 1876. After qualifying as a surveyor in 1901, he married Alice Dimmock, whose father was the Mackay Mayor. From 1904 to 1930. Arthur was a member of the British Government Colonial service and spent many years in the Malay States. Their two daughters, Jean and Barbara, were born during that period. Wallace House was the family's retirement home, designed by R M Wilson.

It was considered to be an authentic example of a Californian and Federation style bungalow. Cooroy builder, Dick Cadell, built the house for £1,246. Alice is reputed to have paid for the furniture with her winnings from contract bridge tournaments in Malaya. The Wallace family moved in on June 17, 1931. Dick Cadell later added a boat house and jetty with a causeway to the house over the swamp for an extra £120.

Wallace House was designed to accommodate the colonial lifestyle the family had become used to before returning to Australia. There were servants' quarters at the back and wash basins in the bedrooms of the main house. There are stories of shark jaws being tied to balustrades, shelves of bottled snakes and a carpet of macadamia shells beneath the house. Electricity was connected to the house in 1947 but it was not until 1966, twelve years after Alice died, that town water was installed. Their widowed daughter Jean, whose husband and son had been killed in a boating accident in 1933, lived with Arthur until his death in 1974.

In 1978 the house was sold but it was not until 1980 that the family finally moved out. Between 1980 and 1992, Wallace House became a rental property and had a variety of tenants. There are rumours that the house was even a casino and later a brothel. In 1992 Noosa Council bought Wallace House as a future home for the arts and crafts of Noosa Shire. The house was officially opened on June 8 1993 with a membership of 150.

Since then the membership has increased to over 400. Despite being damaged by fire in 1999 which took nearly two years to repair, Wallace House has had many successful years of hosting workshops, courses and seminars in a wide variety of arts and crafts.

## Activity Groups

We have a wide range of art & craft activity groups regularly meeting at Wallace House. Most groups require little or no experience to join. Below is a brief description of each group - check out our website for updates: <https://noosaartsandcrafts.org.au>. There is a \$2 activity fee each time a group meeting is attended.

<p><b>Acrylics</b> Painting</p>	<p>Perfect for beginners and intermediate painters. Meet: Saturday, 9.00 am to noon Contact: Sandra - 0401 60 113 Evi - 0421 602 611</p>
<p><b>Beading</b> Jewellery and more</p>	<p>New members are welcome to join in and learn the art of beading. Meet: 1<sup>st</sup> and 3<sup>rd</sup> Thursday - 1 pm to 4 pm Contact: Brenda - 0419 680 870 - <a href="mailto:quiltfeet@yahoo.com.au">quiltfeet@yahoo.com.au</a></p>
<p><b>Boomerang Bags</b> Say NO to plastic bags</p>	<p>New members are always welcome - sewers and non-sewers. Meet: Mondays &amp; Wednesday, 9.00 am to noon. Contact: Sandra - <a href="mailto:achesons@gmx.com">achesons@gmx.com</a> - 0466 449 946</p>
<p><b>Book &amp; Papermaking</b> Books, Boxes &amp; Albums</p>	<p>New members are always welcome and no experience is necessary. Meet : 2<sup>nd</sup> &amp; 4<sup>th</sup> Monday - 9 am to noon. Contact: Mary - <a href="mailto:maryparle101@hotmail.com">maryparle101@hotmail.com</a> - 0417 136 954</p>
<p><b>Botanical Art</b> Drawing &amp; painting</p>	<p>New members are always welcome - no experience is necessary. Meet: Monday, 1 pm to 4 pm Contact: Gabi - <a href="mailto:gabidick@gmail.com">gabidick@gmail.com</a> - 0422 225 965</p>
<p><b>Ceramics</b> Hand-building &amp; wheel-throwing</p>	<p>Thursdays and Fridays for newcomers to join in. Meet: Monday to Saturday, 9 am to 4 pm. Contact: Vicki - <a href="mailto:vickib-52@hotmail.com">vickib-52@hotmail.com</a> - 0413 915 410 or Dave - <a href="mailto:davegilbertartist@gmail.com">davegilbertartist@gmail.com</a> - 0403 844 704</p>
<p><b>Charity Quilts</b> Supporting worthy causes.</p>	<p>Experienced Quilting group enjoys creating quilts for charity purposes. An ideal way to work with Meet: 1st Tuesday, 1.00 pm to 3.00 pm. Contact: Irene - <a href="mailto:Irene.Baker-Finch@hotmail.com">Irene.Baker-Finch@hotmail.com</a> - 0411 780 159</p>
<p><b>Creative Artists</b> 2D art using all mediums</p>	<p>New members are always welcome - no experience necessary. Meet: Thursday, 1 pm to 4 pm Contact: Gabi - <a href="mailto:gabidick@gmail.com">gabidick@gmail.com</a> - 0422 225 965</p>
<p><b>Creative Writing</b> Short stories</p>	<p>Some writing experience is preferable. Meet: Fortnightly - Monday, 9.30 am to 12.30 pm Contact: Celia - <a href="mailto:celiaesplin@bigpond.com">celiaesplin@bigpond.com</a> - 0414 958 889</p>
<p><b>Creative Writing</b> Novels</p>	<p>Some writing experience is preferable. Meet: Fortnightly Monday, 9.30 am to 12.30 pm Contact: Kerri - <a href="mailto:kezmac255@gmail.com">kezmac255@gmail.com</a> - 07 5447 1271</p>

<p><b>Creative Writing</b> Haiku</p>	<p>Please telephone for details. Contact: Jan - <a href="mailto:wdbentley@me.com">wdbentley@me.com</a> - 0412 234 412</p>
<p><b>Crochet</b> Rugs, throws , scarves and more</p>	<p>New members are always welcome - no experience necessary. Meet: Fridays, 9 am to 12 noon Contact: Janelle - <a href="mailto:janelleturley@bigpond.com">janelleturley@bigpond.com</a> - 07 5474 0784</p>
<p><b>Embroidery</b> Clothing, homewares and artwork.</p>	<p>New members always welcome, no experience necessary. Meet: 1<sup>st</sup> and 3<sup>rd</sup> Friday- 9.30 am to 1 pm Contact: Helga - <a href="mailto:benensoncooroy@bigpond.com">benensoncooroy@bigpond.com</a> - 07 5447 9288</p>
<p><b>Life Drawing</b> Drawing &amp; painting live models.</p>	<p>Spaces are limited and there is an extra fee for models. Meet: 1st &amp; 3rd Wednesday - 9.00 am to noon. Contact: Bob - <a href="mailto:wmandbm@bigpond.com">wmandbm@bigpond.com</a> - 07 5449 1389</p>
<p><b>Mixed Media</b> Using all art mediums - beads to stitching.</p>	<p>A great group to join to learn new techniques. Meet: 1st &amp; 3rd Thursday - 9.00 am to noon Contact: Sally - <a href="mailto:sally-heron@outlook.com">sally-heron@outlook.com</a> - 0422 601 012.</p>
<p><b>Mosaics</b> For decoration.</p>	<p>New members are always welcome. Meet: Tuesday - 1.00 pm to 4.00 pm Contact: Margaret - <a href="mailto:tony.porritt@bigpond.com">tony.porritt@bigpond.com</a> - 07 5442 7403</p>
<p><b>Oils &amp; Acrylics</b> Painting</p>	<p>New members are always welcome. Meet: Thursday, 9 am to noon Contact: Robert - <a href="mailto:ostmanpark@yahoo.com.au">ostmanpark@yahoo.com.au</a> - 07 5440 5859</p>
<p><b>Porcelain Art</b> Painting of porcelain pieces</p>	<p>New members are always welcome. Tutored group. Meet: Tuesday, 9 am to noon Contact: Narelle - <a href="mailto:heres@iprimus.com.au">heres@iprimus.com.au</a> - 07 5449 1171</p>
<p><b>Press Gang</b> All types of print techniques.</p>	<p>New members are always welcome. Meet: Wednesday as scheduled, 9 am to 3 pm Contact: Sue - <a href="mailto:suephillips40@bigpond">suephillips40@bigpond</a> - 0418 711 201</p>
<p><b>Quilting</b></p>	<p>New members are always welcome - no experience needed. Meet: Tuesdays, 9.00 am - 1.00 pm or Thursdays, 6.00 pm to 9.00 pm. Contact: Tuesday group - Cathy 0405330813 Thursday group - Joy - 07 5447 2656</p>
<p><b>Scrapbooking</b> Albums, cards &amp; memories.</p>	<p>New members are always welcome. Meet: Thursday, 1 pm to 4 pm Contact: Elaine - <a href="mailto:cliffandelaine@icloud.com">cliffandelaine@icloud.com</a> - 0439 183 702</p>
<p><b>Smocking</b> Dresses, skirts and more</p>	<p>New members are always welcome. Meet: Wednesday, 9 am to noon Contact: Val - <a href="mailto:valtaylor01@gmail.com">valtaylor01@gmail.com</a> - 07 5447 7621</p>

<p><b>Spinning, Knitting &amp; Weaving</b> Using natural fibres</p>	<p>New members always welcome Meet: 2nd &amp; 4th Thursday, 9 am to noon Contact: Sylvia Langtree - 07 5474 4256</p>
<p><b>Watercolour - Advanced</b> Painting</p>	<p>This group is for experienced watercolourists. Meet: Wednesday, 1 pm to 4 pm Contact: Di - di.beerling@gmail.com - 0407 583 157.</p>
<p><b>Watercolour - Intermediate</b> Painting</p>	<p>New members always welcome. Meet: Monday, 1 pm to 4 pm Contact: Margaret - margaret.jane.moon@gmail.com - 07 5485 3809.</p>

## EVENTS FOR 2018

### Autumn Exhibition.

Featuring - Printers ,Pastels, Spinners ,Weavers & Knitters, Crochet, Beaders.  
May 12-19.

### Winter Exhibition.

Featuring - Creative & Botanical artists, Quilters, Ceramics, Scrapbookers & Boomerang Bags  
July 6 -13.

### Noosa Open Studio Hub

August 1-27.  
Aug 17 - NOS Opening Night by invitation.  
18-19 - NOS Hub.  
25- 26 NOS Hub.

### Oils & Acrylics & Life Art Exhibition.

September 14-23.

### Spring Exhibition.

Featuring - Watercolour, Acrylics, Embroidery, Smocking , Mixed Media, Mosaics & Porcelain artists.  
October 13-21.

### Christmas Sale - 2018.

November 28- Dec 4.

# Mission Statement

Noosa Shire Arts and Crafts Association Inc. values all its members and offers friendship, learning, sharing of ideas, mutual co-operation, inspiration, collaboration - all in a safe and creative environment.

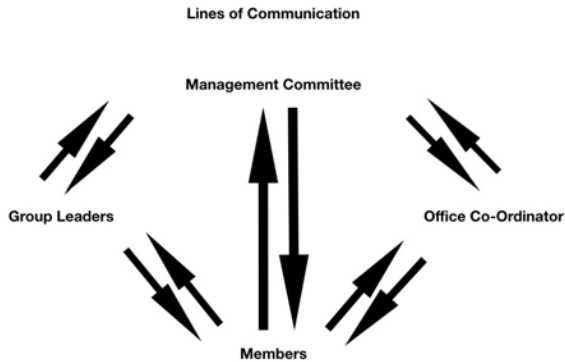

## COMMUNICATIONS

Communication with members is mainly verbally by group leaders, office emails and monthly newsletters. All members will receive a monthly newsletter via email with information about current and upcoming events - printed copies are also available. Our website contains all the up-to-date information regarding upcoming workshops and current activity groups. See also our Facebook and Instagram pages for general news around the House and creative events in the region. <https://noosaartsandcrafts.org.au/>

### AGM

The AGM is held annually in February to review the past year and elect a new committee for the coming year. The committee members are as follows:

President, Vice-President, Treasurer, Secretary and 5 general committee members.

Each member of the committee is responsible for one or more of the following - Exhibitions, Social Media, Gift Shop, Workshops, House, Membership, Marketing, Website and monthly newsletter. These roles are in addition to the administration and management of the Association.

All financial members are invited to attend the AGM and exercise their vote. The Constitution of the Association is available from the office for all members to read.

Welcome to Noosa Arts & Crafts Association, a community organisation established for adult members to share their love and knowledge of arts and crafts. We are a not-for-profit organisation and membership is open to local residents and to anyone visiting the region for an extended period. All members are encouraged to volunteer in our Gift Shop, arranging events, co-ordinating Activity Groups, becoming a member of our Management Committee or group leader. If any members have special skills e.g. IT, grant writing, marketing etc. please let us know. We hope you enjoy a friendly and creative time within our community.

### OFFICE

Our Office Co-ordinator is in the office on weekdays from 9.00 am to 2.00 pm. This is the place to go for any membership payments, workshop bookings and general information on groups.

### ACTIVITY GROUPS

We have more than 24 arts and crafts groups meeting on a regular basis to create together, and share skills and knowledge with each other. There is a brief description and contact details for each of these groups in the following pages. To join, simply make contact with the group leader who is also the person to whom you can address any concerns or queries throughout the year. Alternatively, you can contact a member of the Management Committee – their contact details are available through the office. We always welcome new ideas and initiatives.

### MEMBERSHIP & ACTIVITY FEES

Your annual membership fee entitles you to attend any activity group within Noosa Arts & Crafts Association. This membership fee is renewable annually at the end of June.

An activity fee of \$2 is payable each time you attend an activity group meeting. All fees are an essential part of our funding as, although Wallace House is owned by Noosa Council, Noosa Arts & Crafts is not-for-profit organisation and is responsible for all the costs of running and maintaining the premises. Some groups have additional fees for materials, models etc.

### WORKSHOPS

Workshops are one of our main sources of revenue. We select experienced tutors and teachers to run workshops and tutorials throughout the year. These not only attract new members but are also a source of development for our members. We encourage learning and sharing of new skills in all areas of art and craft.

## UPKEEP OF THE HOUSE

All members are asked to clean up after themselves. Please wash up all crockery and cutlery and replace them in the cupboards and drawers. Please leave the sinks clean and wash paint brushes in the paint sink provided. Please leave all tables clean and wipe off any excess paint /ink from the protective plastic sheets before returning them to storage cupboards.

## GIFT SHOP AND GALLERIES

Our gift shop and galleries are open weekdays (9am to noon) and all members can display items for sale. These items must be handcrafted by members. Members who exhibit their work at Wallace House are requested to complete at least two sessions on the Gift Shop desk each year. Commission is paid to Noosa Arts & Crafts on all sales from the gift shop, online and any work displayed throughout the house - 15% for items below \$200 and 20% for items over \$200.

## ONLINE SHOP

We have an online shop as part of our website. At present there paintings, quilts and books available for purchase. All members are invited to sell their work online and the same commissions apply. Visit <https://noosartsandcrafts.org.au/arts-crafts-online/>. Please contact - Jan - [wdbentley@me.com](mailto:wdbentley@me.com) - 0412234412 - for more details.

## HEALTH & SAFETY IN THE HOUSE

Every member is required to sign in and out when they come into the House for an activity group or for a workshop. The register is kept on the desk by the front door. This register is used in case of an insurance claim or in case a fire evacuation is required when knowing who is in the house is essential. Our Office Co-Ordinator is the OH & S warden when Committee Members are out of the House. There are booklets around the House explaining rules and regulations of the Association as well as evacuation diagrams and fire extinguishers at strategic points around the House. Please familiarise yourself with this information.

The Constitution of the Association is available for all members to read – please ask in the office to borrow a copy.

## DONATIONS

Noosa Shire Arts & Crafts Association Inc. is now registered as a cultural organisation and is able to offer tax concessions for all donations over \$2. As a not-for-profit organisation, we are always in need of funds to maintain and improve the facilities of Wallace House. If you would like to donate - please go <https://noosartsandcrafts.org.au/donations/> for all the details.



## WORKSHOPS

For full details - <https://noosaartsandcrafts.org.au>

### **Flora & Landscapes in Watercolour & Ink - with Jan Lawnikanis**

Saturday & Sunday 26 & 27 May 2018 Saturday/Sunday, 9am – 4 pm  
Members \$150/Non-members \$175 (Tea & coffee provided, BYO lunch)

### **Pastel Portraits - with Maxine Thompson**

Sat & Sun, 2 & 3 June 2018 Saturday/Sunday 8.30 am for 9 am – 4 pm  
Members \$165/Non-members \$195

### **Fast & Loose with Pastels - with Maxine Thompson**

*Covering a wide range of topics.*

Mon & Tues, 4 & 5 June 2018 Monday/Tuesday 8.30 am for 9 am – 4 pm  
Members \$165/Non-members \$195 (Tea & coffee provided, BYO lunch)

### **Colour Confidence - with Carolyn Sheather**

Saturday 6 June 2018 - 9.00am – 3.30 pm  
Members \$75/Non-members \$90 (Tea & coffee provided)

### **Let's Paint an Ostrich - with Fiona Groom**

Saturday 16 June 2018 Saturday 9 am – 4 pm  
Members \$75/Non-members \$95 (Tea & coffee provided, BYO lunch)

### **Paint & Print – A Journey in Urban Landscapes - with Pam Taylor**

Saturday 21 August 2018 Saturday 9 am – 4 pm  
Members \$85/Non-members \$100 (Tea & coffee provided, BYO lunch)

### **Energise your Painting – with Trevor Purvis**

Wed. August 22 & Thurs. August 23 – 9 am – 4 pm each day  
Members \$160/Non-members \$195 (Tea & coffee provided, BYO lunch)



Exciting new workshop - last Thursday of every month - \$60 per person - includes art tuition, wine and canapés - 6pm to 9pm. Leave with your own masterpiece to take home after a fun evening of creativity with like-minded people. Ideal for groups.

**Contact Details  
Noosa Arts & Crafts  
Wallace House**

**1 Wallace Drive Noosaville QLD  
4566**

**P O Box 320 Tewantin QLD 4565  
Ph: 07 5474 1211**



**Email:**

**[create@noosaartsandcrafts.org.au](mailto:create@noosaartsandcrafts.org.au)**